

Patient report

Bio-Rad DATE: 09/02/2019
D-10 TIME: 02:32 PM
S/N: #DC2K755917 Software version: 4.30-2
Sample ID: 10556205
Injection date 09/02/2019 02:21 PM
Injection #: 15 Method: HbA1c
Rack #: --- Rack position: 2

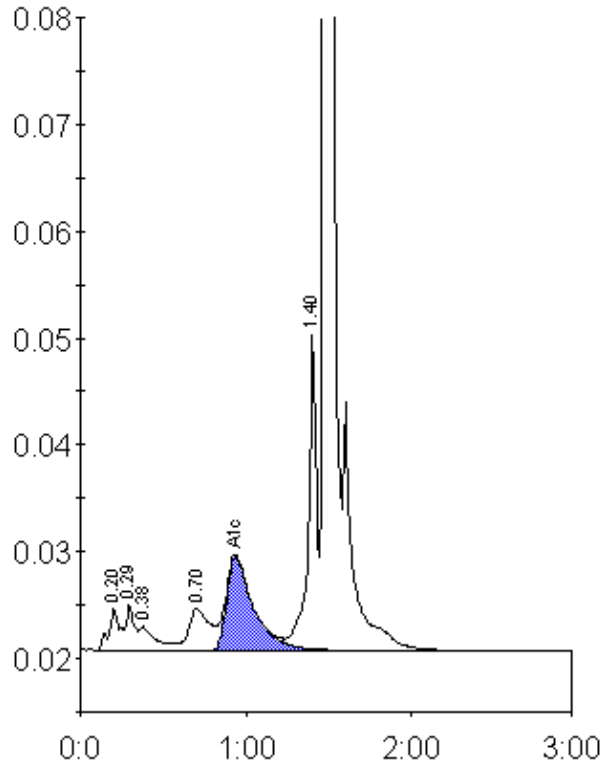

Peak table - ID: 10556205

| Peak | R.time | Height | Area | Area % |
|-------------|--------|---------|---------|--------|
| A1a | 0.20 | 3856 | 18730 | 1.4 |
| A1b | 0.29 | 4378 | 14287 | 1.0 |
| Unknown | 0.38 | 2240 | 15893 | 1.1 |
| LA1c/CHb-1 | 0.70 | 3934 | 34832 | 2.5 |
| A1c | 0.94 | 8781 | 99328 | 9.6 |
| P3 | 1.40 | 29698 | 103476 | 7.5 |
| A0 | 1.48 | 360940 | 1098500 | 79.3 |
| Total Area: | | 1385047 | | |

| | |
|----------------|-----|
| Concentration: | % |
| A1c | 9.6 |